

PLAN SHOWING THE PROPOSED CONSTRUCTION OF A R.C.C. ROOF BUILDING
 IN SURVEY No.151/2, AND PLOT No.215A, AT KODUNGAIYUR VILLAGE, 2nd MAIN ROAD,
 M.R. NAGAR, MADRAS, DIVISION No.1, APPROVED LAYOUT IN L.P.D.M No. 6/72
 SCALE: 1 inch = 8 feet (1:100)

KEY PLAN

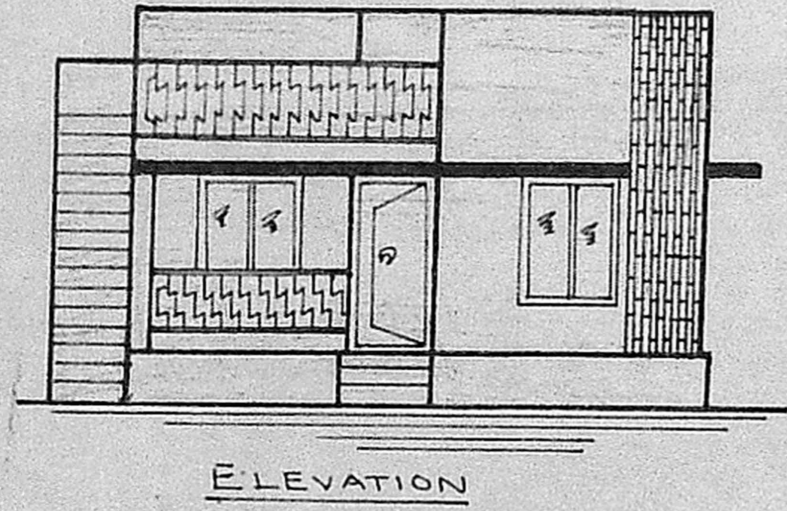

NORTH



ELEVATION

SPECIFICATION	REFERENCE
1. P.C.C. 1:4:8 FOR FOUNDATION	PROPOSED BUILDING
2. BRICK WORK WITH C.M. 1:6	PLOT BOUNDARY
3. PLASTERING WITH C.M. 1:4	ROAD
4. R.C.C. ROOF SLAB 4 1/2" THICK IN C.C. 1:2:4	DEMOLITION
5. FLOORING BRICK JELLY IN C.C. 1:4:8 OVER PLASTERING WITH C.M. 1:3	
6. WOODEN DOOR 'D' - 3'3" x 7'0"	
7. WOODEN DOOR 'D1' - 2'6" x 6'6"	
8. WOODEN WINDOW 'W' - 4'0" x 5'0"	
9. VENTILATOR 'V' - 3'0" x 1'6"	

NOTE: ALL DIMENSIONS ARE IN METRE

Planning Permit No. A/1416/90
APPROVED
 SUBJECT TO THE CONDITIONS IN THIS OFFICE LETTER.
 No. A/19147/90 Date: 26.12.90
 J. Jayaraj 26.12.90
 FOR MEMBER SECRETARY
 MADRAS METROPOLITAN
 DEVELOPMENT AUTHORITY
 MADRAS - 600 008.

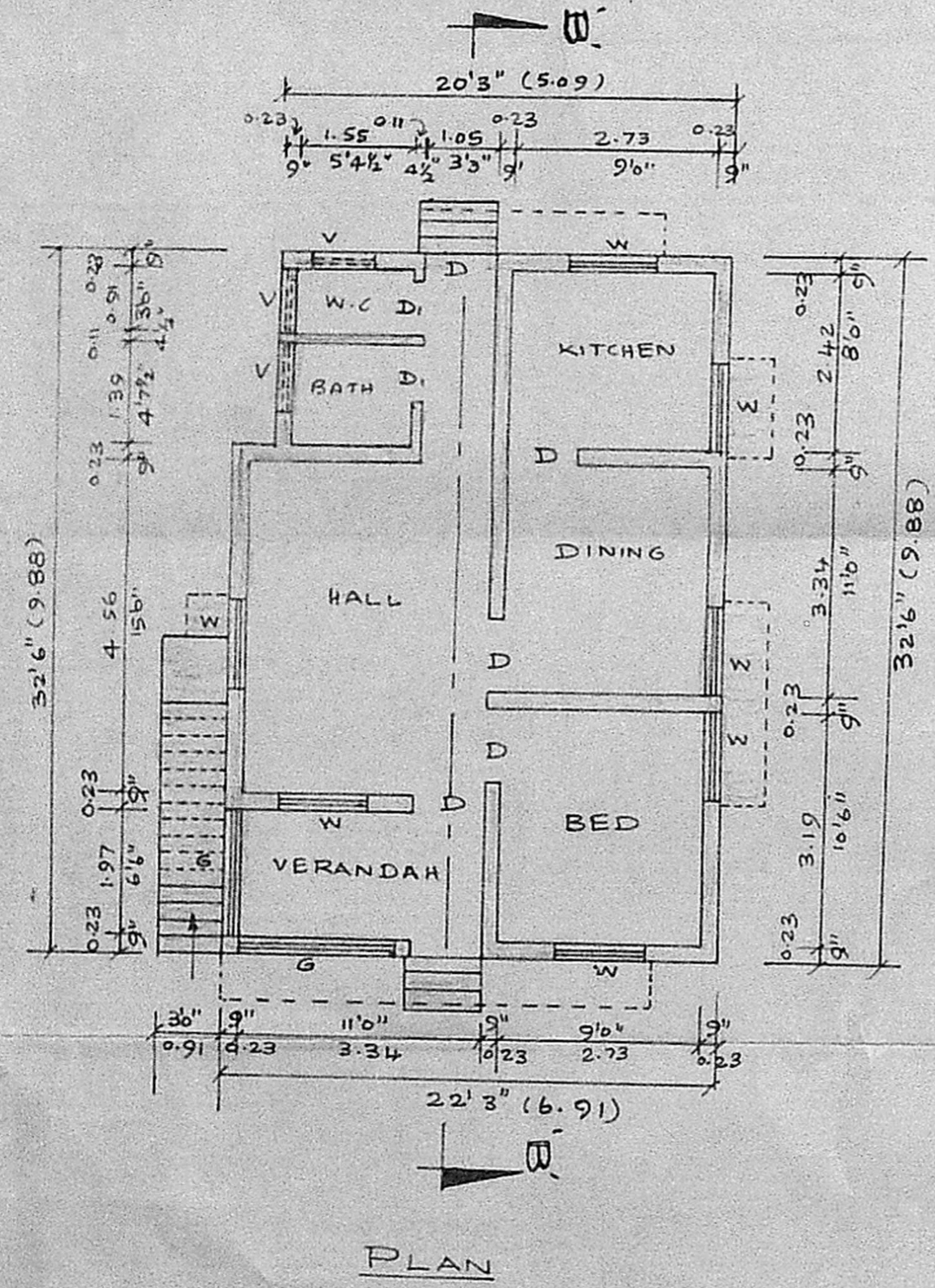
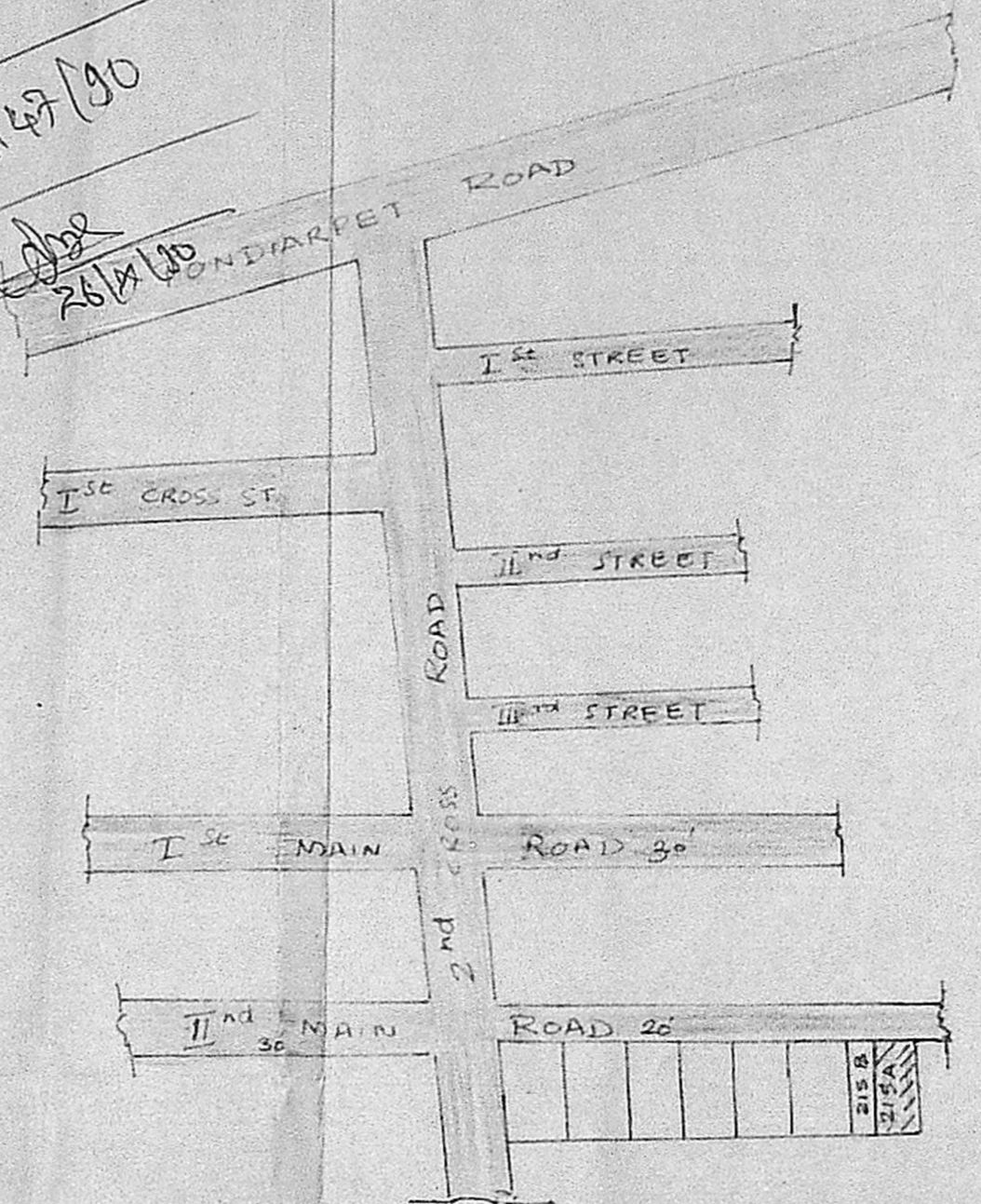

PLAN

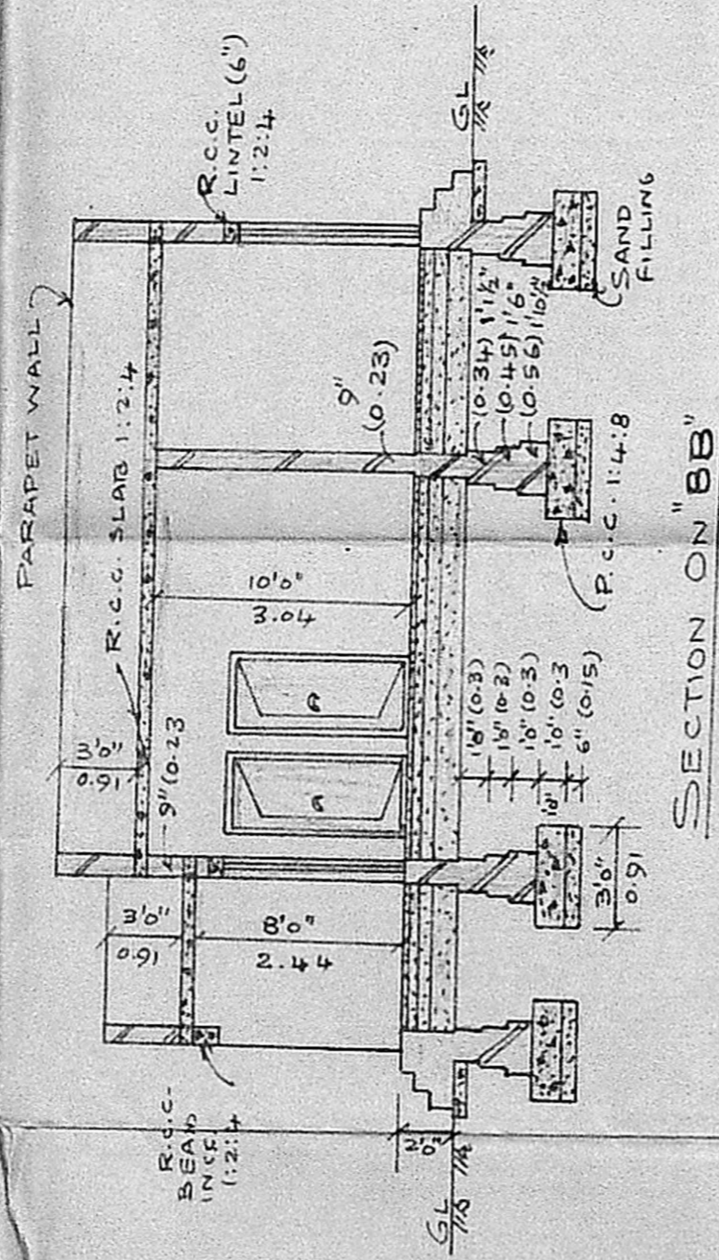

SECTION ON 'BB'

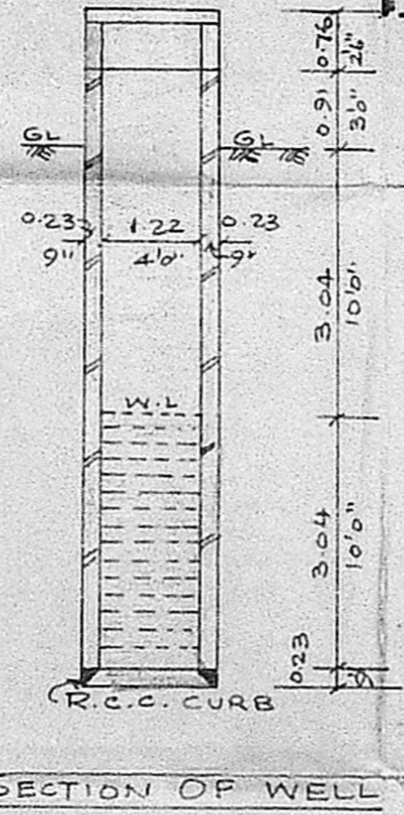

SECTION OF WELL

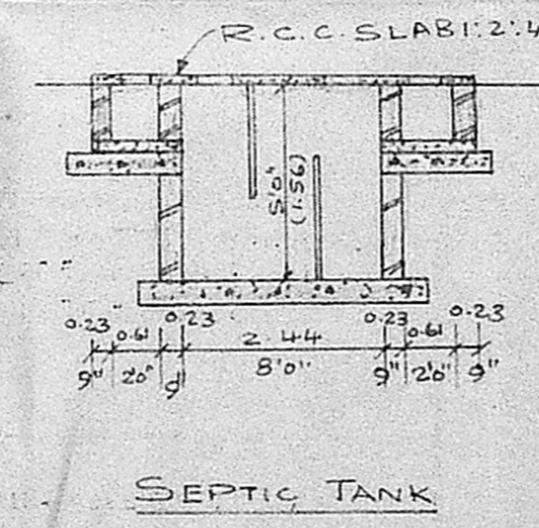

SEPTIC TANK

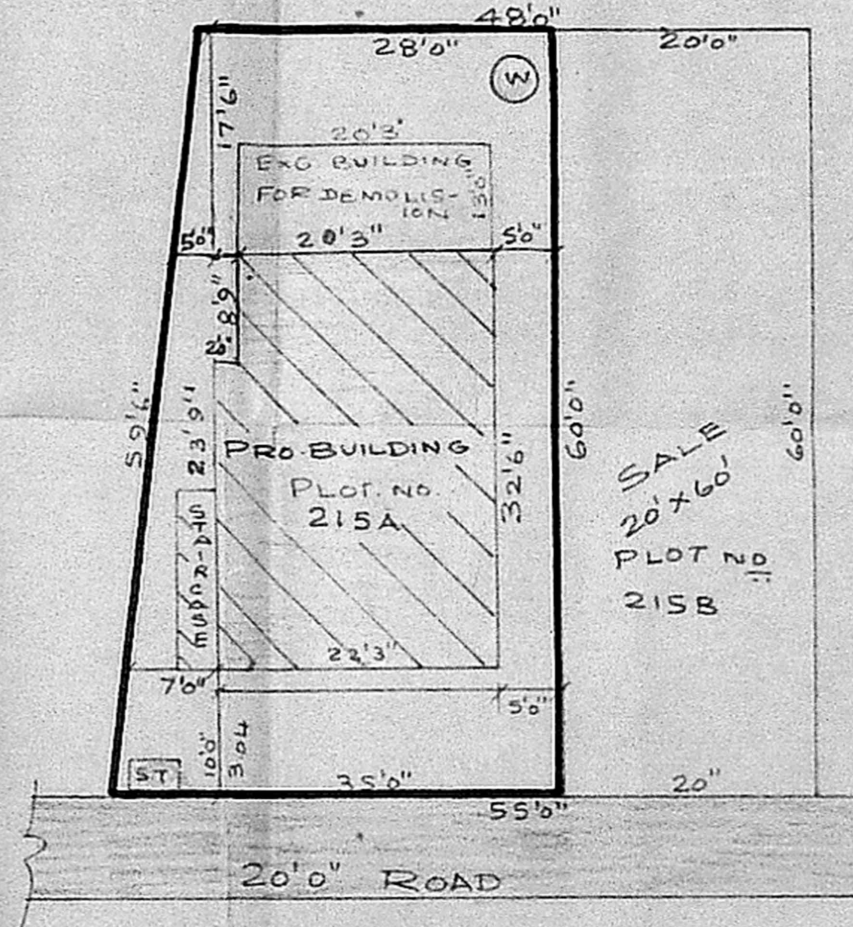

SITE PLAN
 SCALE: 1" = 16'

J. Srinivasulu
 OWNER

Y. Srinivasulu
 Y. SRINIVASULU, L.C.E.
 Asst. Executive Engineer (Roads)
 Consulting Civil Engineer,
 REGD. No. 270,
 CLASS I LICENSED SURVEYOR
 CORPORATION OF MADRAS
 No. 60, Valluvar Road,
 ANIMBAKKAM MADRAS-10